

Site, Roof & Sediment Erosion Control Plan

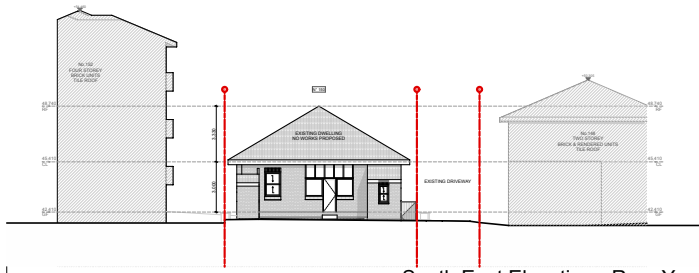

South East Elevation - Rear Yard

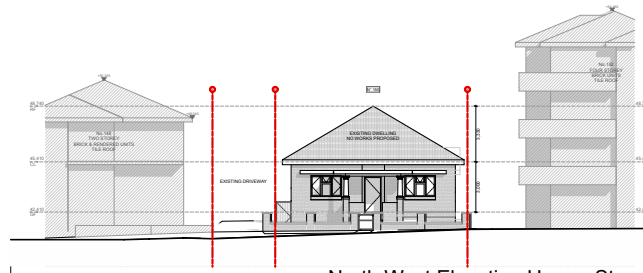

North West Elevation Homer Street

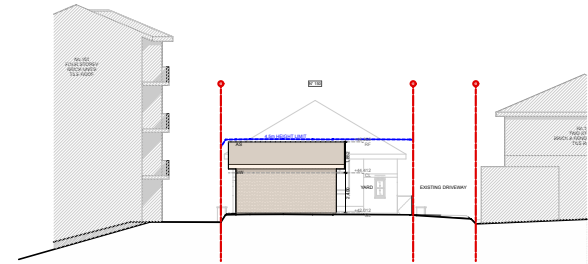

South East Elevation - Internal

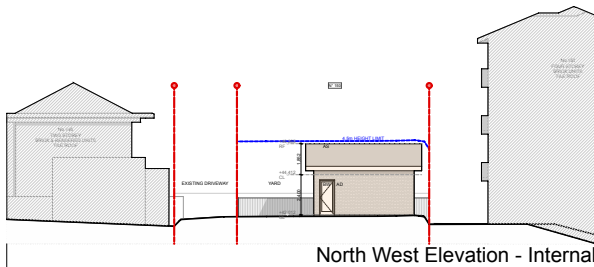

North West Elevation - Internal

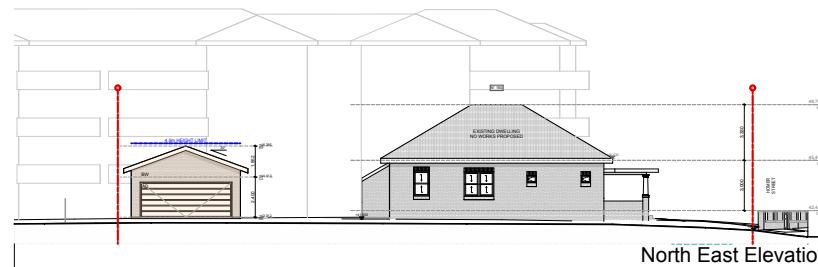

North East Elevation

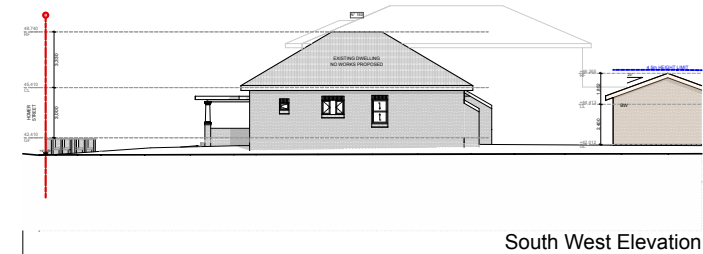

South West Elevation

- AS - ALUMINIUM ROOF SHEETING  
CT - CONCRETE ROOF TILE  
RT - ROOF TILE  
BW - FACE BRICK WORK  
AR - ACRYLIC RENDER  
CR - CEMENT RENDER
- OC - OFF FORM CONCRETE  
AL - ALUMINIUM  
AC - ALUMINIUM CLADDING  
FC - FIBRE CEMENT  
TC - TIMBER CLADDING  
SC - STONE CLADDING
- AD - ALUMINIUM DOOR  
AW - ALUMINIUM WINDOW  
TD - TIMBER DOOR  
TW - TIMBER WINDOW  
FW - FIXED WINDOW  
GB - GLASS FRAMED BALUSTRADE

- Ⓒ - MECHANICAL VENTILATION  
Ⓓ - SMOKE ALARM  
Ⓔ - NEW WINDOW  
Ⓕ - NEW DOOR

15 / 43 - 53 BRIDGE RD, STANMORE, NSW 2048 / T 9517 9652 / M 0410 504 589  
INFO@BLUPRINTDESIGNS.COM.AU / BLUPRINTDESIGNS.COM.AU

THE WORK IS TO BE COMPLETED WITHIN THE BUILDING CODE OF AUSTRALIA, SAA CODES AND RELEVANT BY-LAWS.  
THE BUILDER / MANUFACTURER SHALL CHECK AND VERIFY ALL DIMENSIONS, RL, GROUND LINES AND CONSTRUCTION METHODS PRIOR TO  
PREFERENCE OF DIMENSIONED MEASUREMENTS TO BE TAKEN OVER SCALED MEASUREMENTS. DO NOT SCALE OFF DRAWINGS.  
THESE DRAWINGS HAVE BEEN PREPARED BY BLU PRINT DESIGNS AND REMAIN THE PROPERTY OF THE ABOVE NAMED PARTY. THESE  
DRAWINGS ARE NOT TO BE USED IN ANY WAY WITHOUT THE PERMISSION OF BLU PRINT DESIGNS AND ARE SUBJECT TO COPYRIGHT LAWS.  
A COPY OF THIS PLAN IS TO BE SUBMITTED BY THE PROPRIETOR TO THE WATER BOARD FOR APPROVAL AS REQUIRED BY THE LOCAL  
COUNCIL.

TITLE: Notification Plan  
CLIENT: Mr. George & Theo Athana  
PROJECT: 150 Homer Street, Earlwood  
DATE: 19th December 2024  
SCALE: @ A3

ISSUE	DESCRIPTION	DATE
A	Development Application	13/12/2024
B	Council RFI	19/12/2024
C		
D		

B  
DA  
21

